

PROPOSED CONSTRUCTION OF RESIDENTIAL BUILDING IN S.No.665/4 OF THIRUMULLAIVOIL VILLAGE VI VAISHNAVI NAGAR AVADI TOWNSHIP.

NAME OF OWNER shri R.VENKATACHALAM

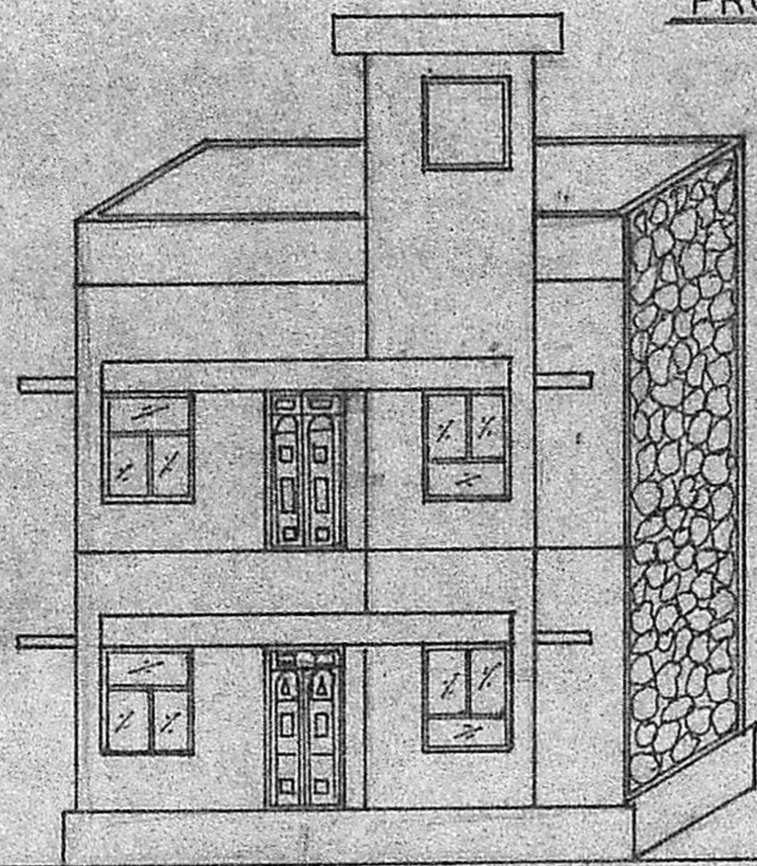

FRONT ELEVATION

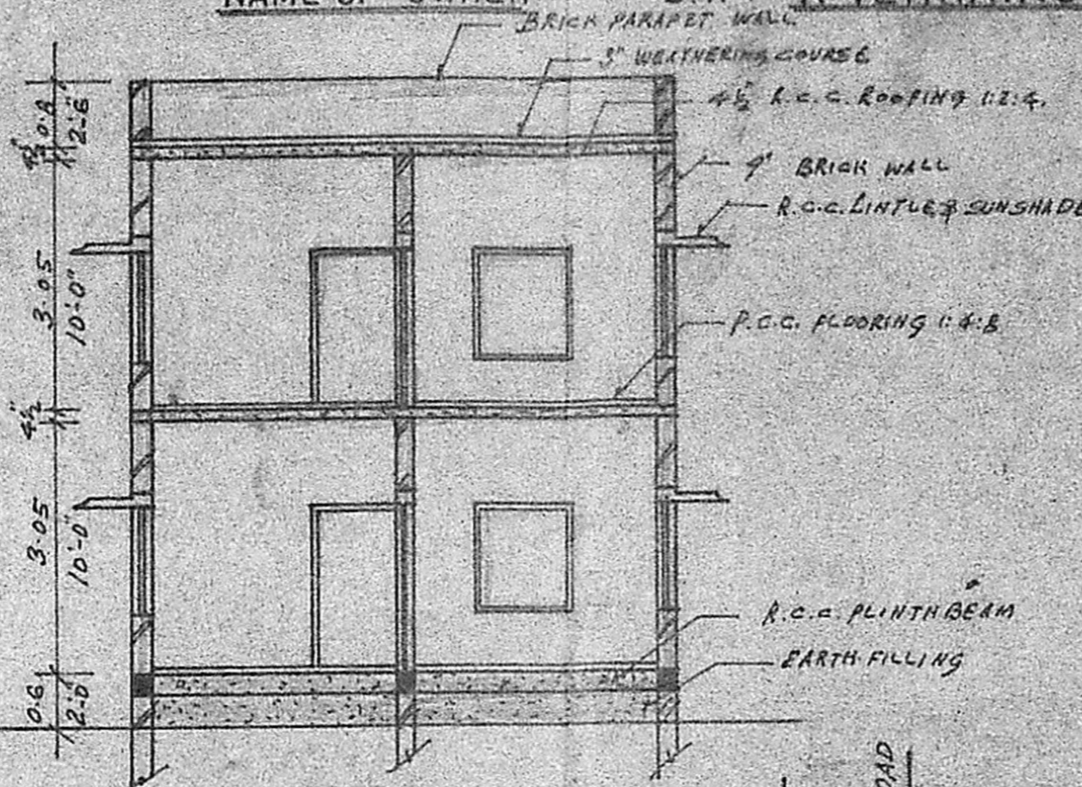

SECTION ON A A

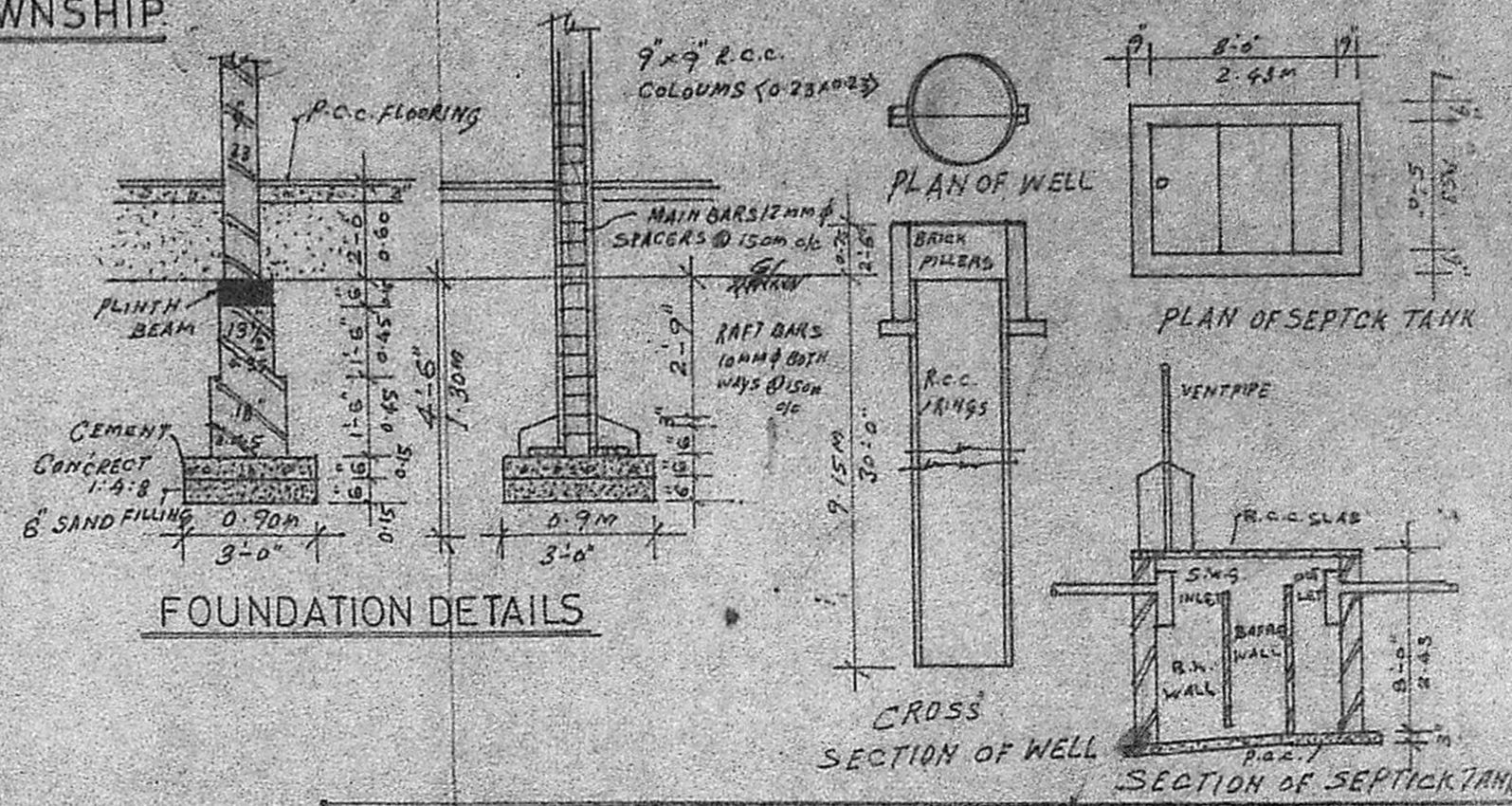

FOUNDATION DETAILS

CROSS SECTION OF WELL

SECTION OF SEPTICK TANK

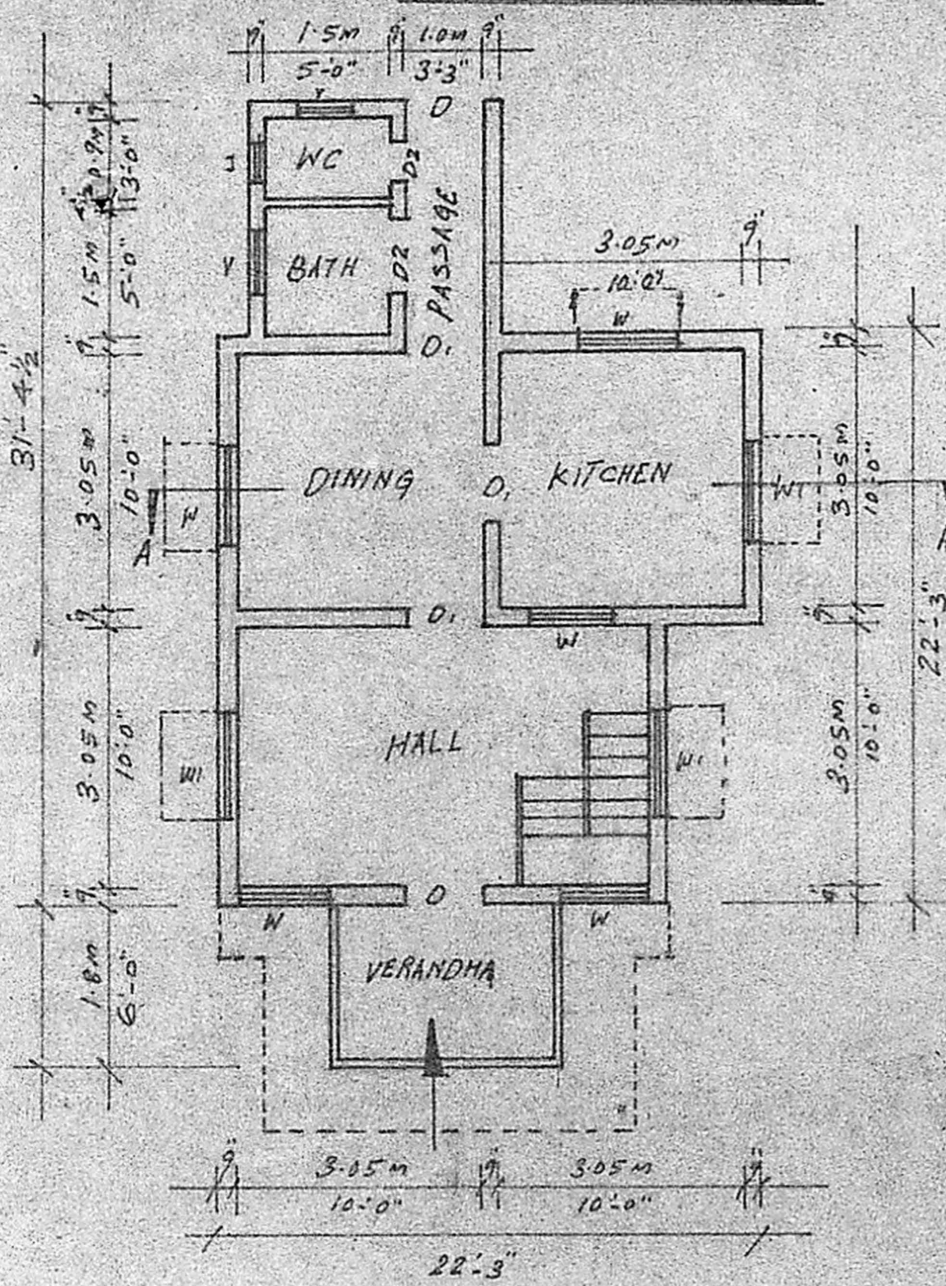

GROUND FLOOR PLAN

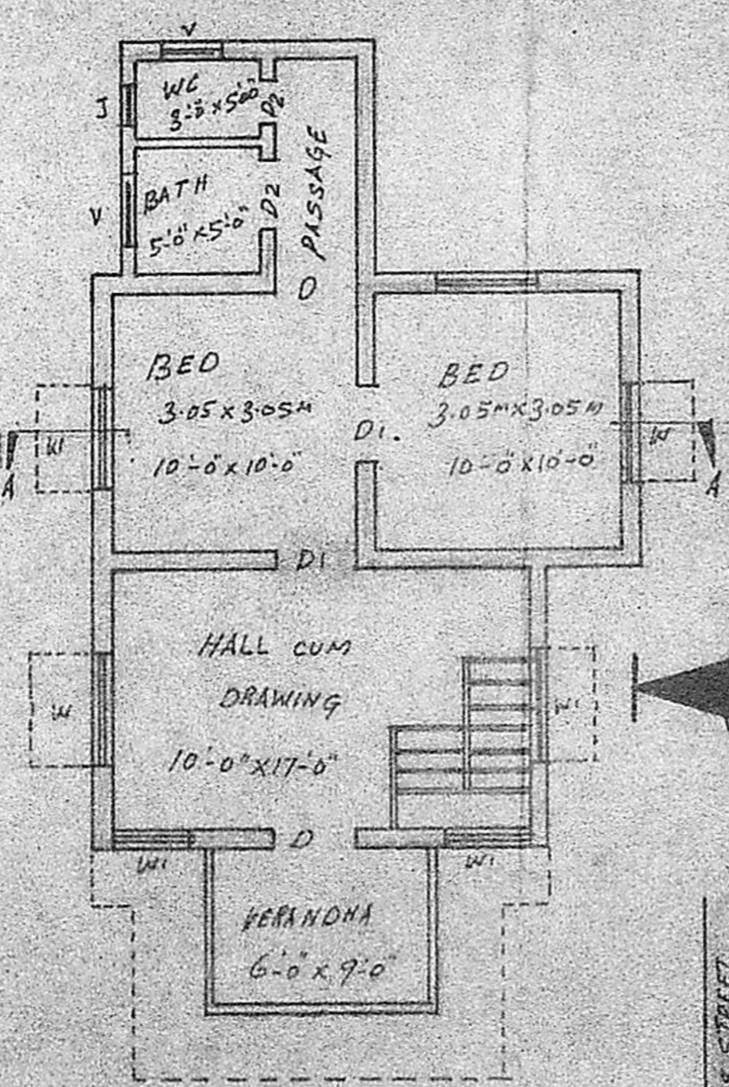

FIRST FLOOR PLAN

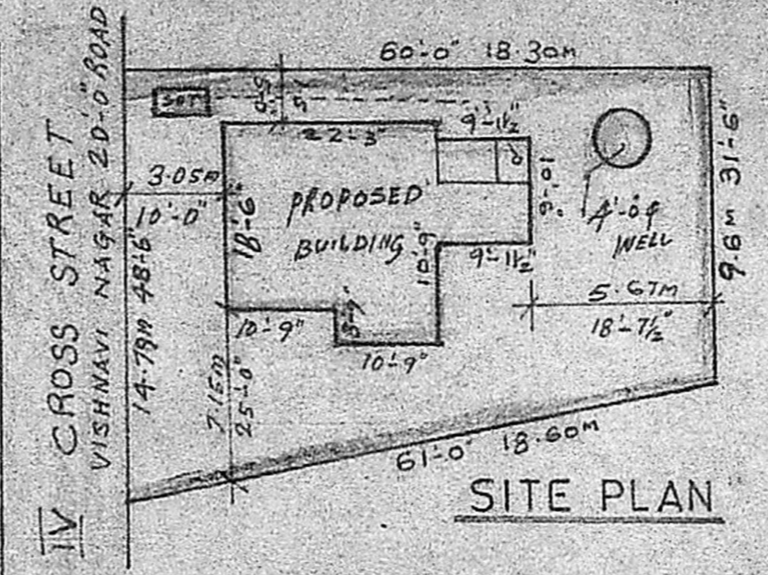

SITE PLAN

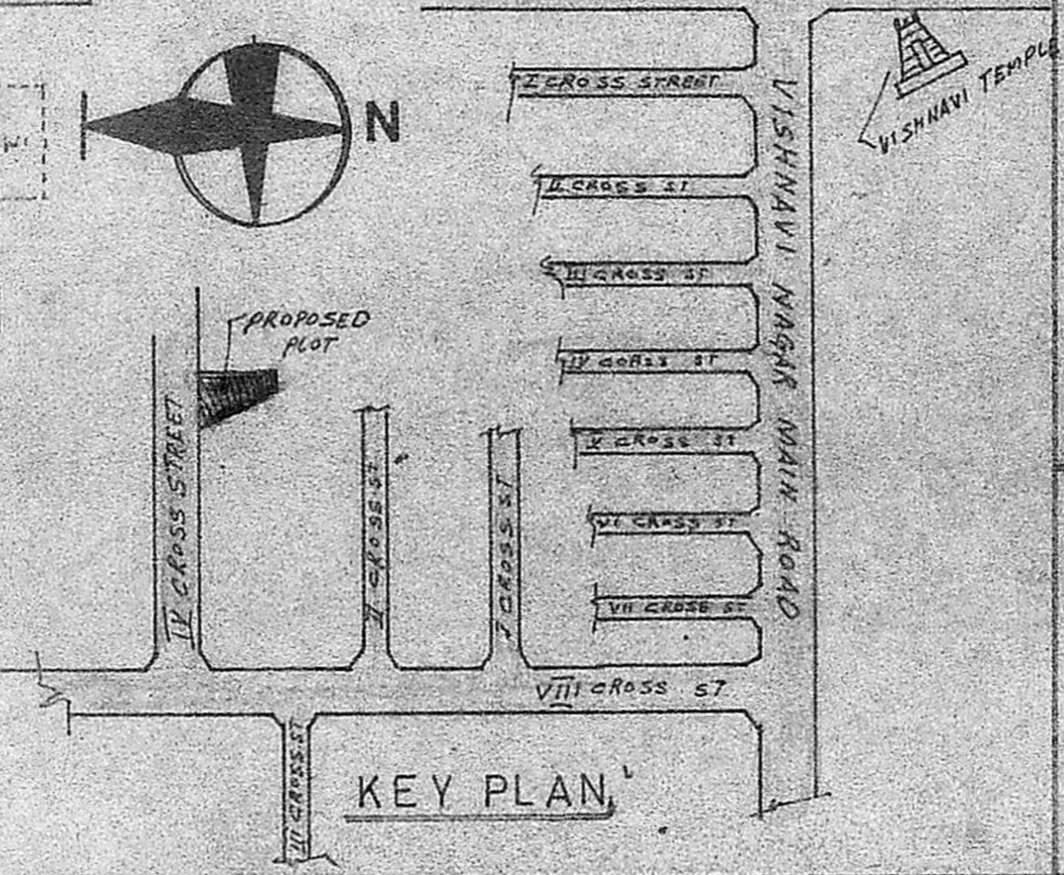

KEY PLAN

ALL AS PER DETAILS GIVIN ABOVE CROSS SECTION

JOINERY DETAILS

- DOOR - D --- 1.05 X 1.98 --- 3'-6" X 6'-6"
- DOOR - D1 --- 0.90 X 1.98 --- 3'-0" X 6'-6"
- DOOR - D2 --- 0.75 X 1.68 --- 2'-6" X 6'-0"
- WINDOW - W --- 1.53 X 1.22 --- 5'-0" X 4'-0"
- WINDOW - W1 --- 0.90 X 1.22 --- 3'-0" X 4'-0"
- VENTILATOR IN R.C.C. JOLLY.

SANITARY CONVENIENCE

- R.C.C. WELL 1.22M (4'-0") DIA 9.15M DEEP
- FLUSH OUT LATRINE ONE SEAT
- BATH ROOM ONE CUBICLE
- SEPTICK TANK 10 USERS WITH ALL CONNECTIONS
- WASTE WATER FOR GARDENING
- SMOKE OUTLET IN A.C. UNITS

FINISH WORK

- PLASTERING TO ALL WALLS AND CELING IN C.M. 1-4-12mm th
- 3" WEATHERING COURSE ON ROOFING
- PAINTING TO JOINERY 3 COATS WHITE COLOUR
- WASH 3 COATS ON WALLS AND CEILINGS

LEGEND

- PROPOSED CONSTRUCTION
- PLOT BOUNDARY
- EXISTING ROADS

AERA DETAILS

- GF 550.51 m²
- PLINTH AREA FF 604.56 m²
- PLOT AREA 2420.50 m²

Planning Permit No. A/1328/89

APPROVED

Subject to the conditions in this office letter. D.O. A/195-95/89 No. Dt. 16/12/89

C.R. Vimala
FOR MEMBER SECRETARY
MADRAS METROPOLITAN DEVELOPMENT AUTHORITY

S. Raghavachari
S. RAGHAVACHARI, L.C.E., M.I.S.E. (A.I.T.P.)
Town Planning Officer (Ret'd) & Consulting Engineer,
LICENSED SURVEYOR MADRAS CORPORATION CLASS I No.340
& AMBATTUR, AVADI TOWNSHIP MUNICIPALITY,
72-B, Rukmani Street, Arisnapuram,
AMBATTUR, MADRAS-600 053.

(LICENSED SURVEYOR)

R. Venkatchalam
(OWNER)